

01825 703000 / 01892 489000  
info@peteroliverhomes.co.uk

Peter Oliver



Oakwood Drive, Uckfield, TN22 1XA

- ▼ Modernised & Improved
- ▼ Garage & Driveway
- ▼ Feature Garden
- ▼ Two Double Bedrooms
- ▼ Convenient Location
- ▼ Family Bathroom



### EPC RATING

Current:  Potential:  
EPC Awaited

**£335,000**





## Oakwood Drive, Uckfield, TN22 1XA

We are delighted to bring to the market this beautifully modernised and improved two-bedroom link-semi detached house located in the quiet, rear area of the popular Manor Park estate. Having been renovated throughout in a cottage style with a new boiler, new log burner and redecorated with new carpets and flooring throughout this home is ready to move straight in to! As you approach the house you will find a garage and driveway with parking for multiple vehicles and the front door leading into the handy porch. From here you enter through to the bright living/dining room which in turn leads onto the kitchen/breakfast room with plenty of cupboard space and space for appliances. Upstairs are two double bedrooms and a family bathroom as well presented as the rest of the home. The rear garden has been beautifully landscaped and includes a raised central fishpond and covered patio area, ideal for summer or having a get together with friends and family. This is a must see to truly appreciate the love that has gone into this home!

Uckfield: 01825 703000  
Crowborough: 01892 489000  
Lettings: 01825 701030  
Info@peteroliverhomes.co.uk

Peter Oliver

 The Property  
Ombudsman

 The Property  
Ombudsman  
LETTINGS







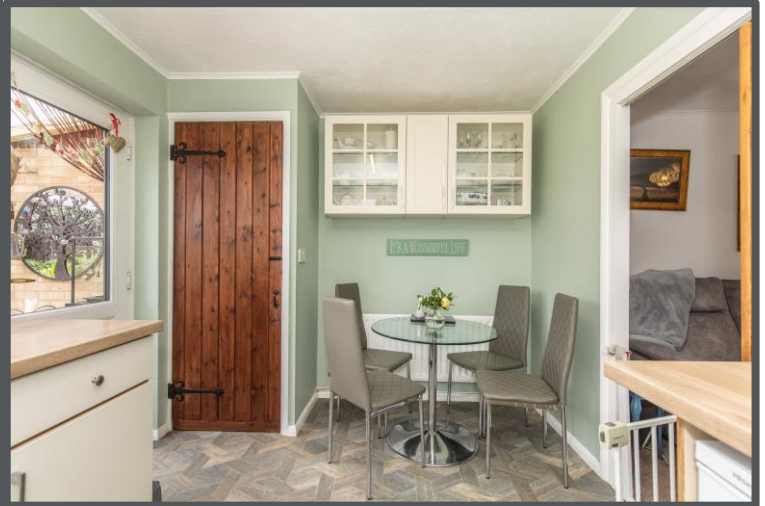
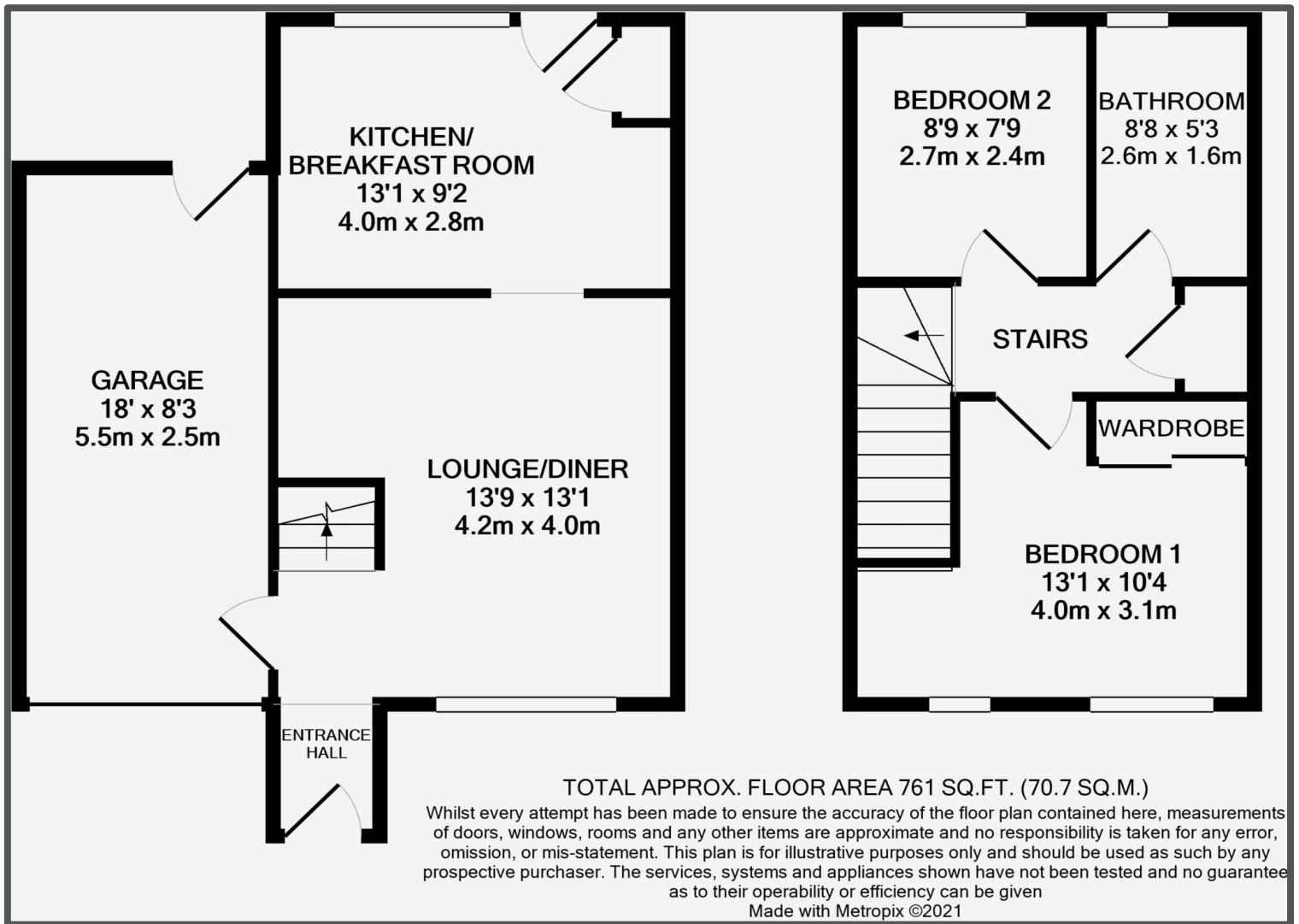

TENURE: FREEHOLD

COUNCIL TAX BAND: C

MAINTENANCE/SERVICE CHARGE: N/A

Uckfield: 01825 703000  
 Crowborough: 01892 489000  
 Lettings: 01825 701030  
 Info@peteroliverhomes.co.uk

Peter Oliver

The information provided about this property does not constitute or form part of an offer or contract, nor may it be regarded as representations. All interested parties must verify accuracy and your solicitor must verify tenure/lease information, fixtures & fittings and, where the property has been extended/converted, planning/building regulation consents. All dimensions are approximate and quoted for guidance only as are floor plans which are not to scale and their accuracy cannot be confirmed. Reference to appliances and/or services does not imply that they are